

ON STAGE

PIANO

BY ALL MEANS!

By Sammy Nestico

NOTE: X MEANS VERY SOFT NOTE

medium Swing ♩=132

ENS. *cresc.* *ff* BRUSH SOLO

B^bmaj⁷ G⁺7 Cm⁷ Bm⁷ Cm⁷ F⁹

PIANO

BRASS - SOFT - IN BUCKET MUTE

mp

B G⁹ Cm⁶ D⁰ Cm⁶ D⁰ Cm⁶

SAXES

C Cm⁷ C⁷ Cm⁷ B⁹ Sxs

mp

C Cm⁷ F⁹ B^b (add9) G⁺7 Cm⁷ F⁹ B^b Eb⁷ F⁹ B^b

BRASS B^b9 A⁹ Ab⁹ **D** G⁹ Cm C⁹ B^b7

mp

SX'S

Dm⁷ Fm G⁷ Cm⁷ Ebm F⁷ B^b ENS. OPEN Cm⁷ Dm⁷ G⁷ B^b **E** Cm⁷

F⁷ F⁺7 B^bmaj⁷ G⁷ G⁺7⁻⁹ 2ND TRPT. SOLO - MUTED F⁹

B^b Eb⁶ E⁰ B^b6 B^b9 A⁹ Ab⁹ **F** G⁹ Cm⁶

SXS

C⁹ Cm⁷ F⁷ Dm⁷ G⁷⁻⁹

TENOR SOLO

G Cm7 F7 Bbm7 G7-9 Cm7

F7 Bb Eb E0 Bb Bb7 A7 Ab7 **H** G9

Cm Db0 Dm7 G7 Cm7 F7 Bb

Soffr. ENS. Fm7 Bb7 Em7 **I** Fm7 B7 Bb9 E0 Fm7 Gm7 C7 C7-9

Fm Fm7 Bb7 Bb7 Bb7 Eb6

E0 Fm7 G9 Gb F9

Fm7 A0 Gm7 Bb C7 C7-9 **J** Fm7 Bb Fm7 Bb9

SX'S Eb C7-9 Fm7 Em7 Fm7 Bb9

Eb Ab7 A0 Eb Eb9 D9 Db9 **K** C9

Fm6 F#0 Gm7 Bbm C7 Fm Am Bb7

SX'S

Eb *ENS.* Db9 C9 Fm7 Ab Bb7 Ab0 Cm Bbm C7 Fm Ab Bb7 Eb7

SX'S

ENS. **ff** **SX'S** *sff* **TRBS.** **MUTED TRBS.** Eb9 **ff**

auth. by G. SWARTLEFF

ON STAGE

BY ALL MEANS!

DRUMS

Medium Swing ♩=132

BRUSHES **SOLO**

p *cresc.* *ff*

A **SAXES** 2 4 6

B **BRASS** 8 2 4 6 1

C **SAXES** 7

D **SAXES** 2 3

E **STICKS ENS.** *mf* *f*

F **MUTED TRPT.** 2 4 2 4

G **TENOR** 6 8 2 4 6 8

H **I** **LIGHT ENS.** 2 4 6 8

ENJ.

2 3 4 5

J

2 4 6 8 K

2 3

ENS.

SAXES

ENS.

PLAY ON CUT OFF

f

BY ALL MEANS!

GI-TAR

By Sammy Nestico

Medium Swing ♩=132

E_9^{b9} (cap) D_9^{b9} E_9^{b9}
 G_7 Cm_7 F_7 B_7^{maj} G_7 Cm_7 Bm_7

A Cm_7 F_9 B_7^{b6} (add 9) G_7 Cm_7 F_9

I B_7^{b6} II E_7^{b7} III E_{dim} IV B_7 V B_7^{b9} VI A_7 VII A_7^{b9} **B** I G_9 F_9 Cm_6 D^0 Cm_6 D^0 Cm_6

C_7 B_7^{b6} C^0 C_7 Cm_7 F_9 **C** Cm_7 F_9

B_7^{b6} (add 9) G_7^{b9} Cm_7 F_9 B_7^{b6} E_7^{b7} E^0 B_7 B_7^{b9} A_7 A_7^{b9}

D G_9 Cm $C\#^0$ Dm_7 Fm G_7 Cm_7 E_7^{b7} F_7

B_7^{b6} G_7 Cm_7 Dm_7 G_7^{-9} Bm_7 **E** Cm_7 F_7 F_7^{b9} B_7^{maj} G_7 G_7^{-9}

Cm_7 F_9 B_7 E_7^{b7} E^0 B_7^{b6} B_7^{b9} A_7 A_7^{b9} **F** G_9

Cm_6 C_9 Cm_7 F_7 Dm_7 G_7^{-9}

G Cm⁷ F⁹ B^bmaj⁷ G⁷⁻⁹ Cm⁷ F⁹

B^b E^b7 E^o B^b B^b9 A⁹ A^b9 **H** G⁹ Cm⁶ C^{#o}

Dm⁷ G⁷ Cm⁷ F⁷ B^b B^b F^m7 B^b7 E^m7 **I** F^m7 B⁺7 B^b9 E^o F^m7

Gm⁷ C⁷ C⁷⁻⁹ F^m F^m7 B^b7 B⁺7 B^b7 E^b6

mf

E^o F^m6 G⁹ G^b6 F⁹

F^m7 A^o Gm⁷ B^b C⁺7 C⁷⁻⁹ **J** F^m7 E^m7 F^m7 B^b9 E^b6 C⁺7-9

F^m7 E^m7 F^m7 B^b9 E^b A^b7 A^o E^b E^b9 D⁹ D^b9 **K** C⁹

F^m6 F^{#o} Gm⁷ B^bm C⁷ F^m A^bm B^b7 E^b D^b9 C⁹

F^m7 A^b B^b7 A^bo G⁷ B^bm C⁷ F^m A^bm B^b7 E^b7 **3** E^b6

BY ALL MEANS!

1st Eb ALTO SAX.

By Sammy Nestico

* MEANS VERY SOFT NOTE

Medium Swing ♩=132

 - **System 1:** Starts with a circled 'G'. The first staff has a dynamic marking 'p' and a first ending bracket labeled '1'. The second staff has a circled 'H' and another first ending bracket labeled '1'.
 - **System 2:** The first staff has a first ending bracket labeled '3' and a dynamic marking 'p'.
 - **System 3:** Starts with a circled 'I'. The first staff has a dynamic marking 'mf'.
 - **System 4:** The first staff has a circled 'J'.
 - **System 5:** The first staff has a circled 'K'.
 - **System 6:** The first staff has dynamic markings 'sfz', 'p', and 'ff' with arrows indicating transitions.
 - **Handwritten notes:** 'Lento' is written in the right margin of the fourth system, and 'Lento' is written in the right margin of the fifth system.

BY ALL MEANS!

3rd. ED. ALTO SAX.

By Sammy Nestico

* MEANS VERY SOFT NOTE

Medium Swing $\text{♩} = 132$

p cresc. *ff*

A UNIS. SOLI

B 1

f *mf* *mf* *mp* *f*

C

D 1

E *f*

F 1

p

G

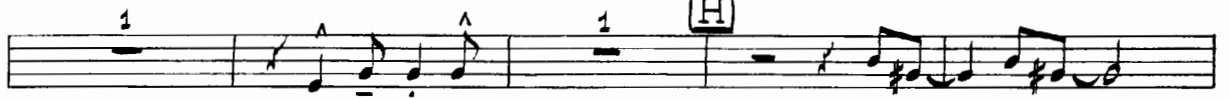

I

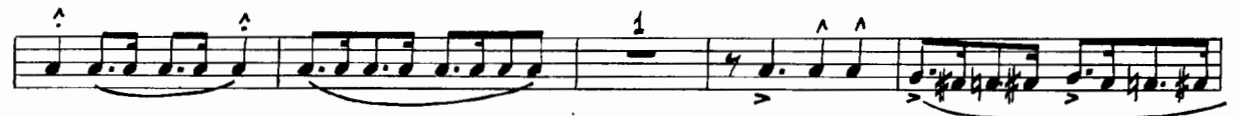

K

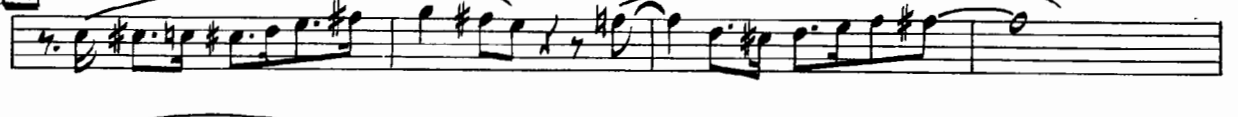

BY ALL MEANS!

2nd B♭ TENOR SAX.

By Sammy Nestico

* MEANS VERY SOFT NOTE

Medium Swing ♩ = 132

Eleventh staff of music. Section G: **G** SOLO. Chords: *Dm7*, *G7*, *Cmaj7*, *A7-9*.

sfz *p* *ff*

BY ALL MEANS!

4th B \flat TENOR SAX ϕ

By Sammy Nestico

* MEANS VERY SOFT NOTE

Medium Swing $\text{♩} = 132$

p *cresc.* *ff*

A UNIS. SOLI

p

B

f *mf* *f*

mf *mf*

D

mf *f*

mf *mf*

E

f

F

mf

p

BY ALL MEANS!

5th Eb BARI SAX.

By Sammy Nestico

X MEANS VERY SOFT NOTE

Medium Swing $\text{♩} = 132$

BY ALL MEANS!

1st B^b TRUMPET

By Sammy Nestico

Medium Swing ♩=132

H

OPEN 3

SOL I

I

pp

mf

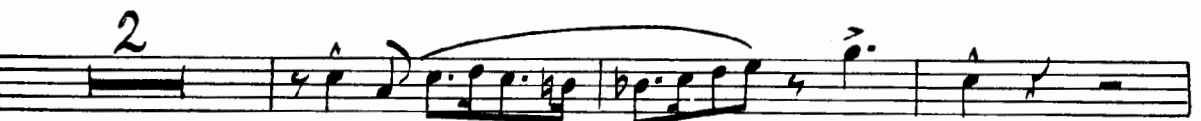

HARMON - QUICK!

BY ALL MEANS!

2ND B♭ TRUMPET

By Sammy Nestico

Medium Swing ♩=132

A **BUCKET MUTE OR HAT** **B**

C **D**

E **HARMON MUTE - QUICK!** **SOLO** **Dm7**

F **A9**

Dm **D9** **Dm7** **G7**

- Chord symbols: E_m^7 , A^7 , G , and H .
- Performance instruction: **BUCKET MUTE** OR HAT.
- Tempo/feel marking: **8**.
- Dynamic markings: *p* and *mf*.
- Section markers: **I** and **J**.

BY ALL MEANS!

3rd B^b TRUMPET

By Sammy Nestico

Medium Swing ♩=132

BY ALL MEANS!

4th B Trumpet

By Sammy Nestico

medium Swing ♩=132

H

OPEN

3

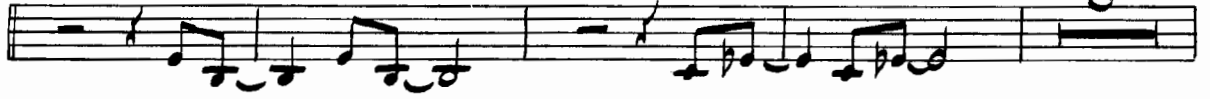

SOLI

I

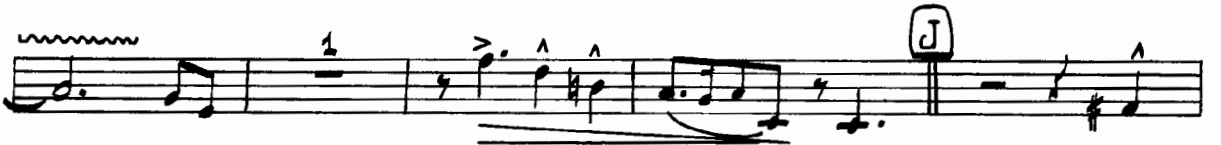

K

HARMON QUICK!

BY ALL MEANS!

1st TROMBONE

Property of
JON J MILLER

By Sammy Nestico

medium Swing ♩=132

p *cresc.* *ff*

A **BUCKET MUTE OR HAT** **B**

p *mp*

C

D *mp*

E *f* *mf* **OPEN**

F **G** **BUCKET MUTE OR HAT** *p*

BY ALL MEANS!

2ND TROMBONE

By Sammy Nestico

Medium Swing ♩=132

BY ALL MEANS!

3RD TROMBONE

By Sammu Nestico

medium Swing ♩=132

BY ALL MEANS!

CONDUCTOR'S GUIDE

By Sammy Nestico

NOTE: X MEANS VERY SOFT NOTE

Medium Swing $\text{♩} = 132$

ENS. $\text{B}^{\flat}\text{maj}^7$ $\text{G}^{\flat 7}$ Cm^7 Bm^7 Cm^7 $\text{F}^{\flat 7}$

cresc. *BRUSH SOLO*

$\text{B}^{\flat}\text{maj}^7$ $\text{G}^{\flat 7}$ Cm^7 Bm^7 Cm^7 $\text{F}^{\flat 7}$

PIANO $\text{F}^{\flat 9}$

$\text{B}^{\flat}\text{maj}^7$ $\text{G}^{\flat 7}$ Cm^7 $\text{F}^{\flat 9}$

PIANO SAXES $\text{E}^{\flat 7}$ $\text{E}^{\flat 9}$ *BRASS - SOFT - IN BUCKET MUTE*

mp

B $\text{G}^{\flat 9}$ $\text{Cm}^{\flat 6}$ $\text{D}^{\flat 9}$ $\text{Cm}^{\flat 6}$ $\text{D}^{\flat 9}$ $\text{Cm}^{\flat 6}$

SAXES C B^{\flat} $\text{C}^{\flat 9}$ $\text{C}^{\flat 7}$ Cm^7 $\text{F}^{\flat 9}$ Sax's

mf

C Cm^7 B^{\flat} $\text{F}^{\flat 9}$ B^{\flat} $\text{B}^{\flat 6}$ $\text{G}^{\flat 7}$ Cm^7 $\text{F}^{\flat 9}$ B^{\flat} $\text{E}^{\flat 7}$ $\text{E}^{\flat 9}$

Br. $\text{F}^{\flat 9}$ B^{\flat} $\text{B}^{\flat 6}$ $\text{G}^{\flat 7}$ Cm^7 $\text{F}^{\flat 9}$ B^{\flat} $\text{E}^{\flat 7}$ $\text{E}^{\flat 9}$

add9 $\text{B}^{\flat 6}$ $\text{G}^{\flat 7}$ Cm^7 $\text{F}^{\flat 9}$ B^{\flat} $\text{E}^{\flat 7}$ $\text{E}^{\flat 9}$

BRASS $\text{A}^{\flat 9}$ $\text{A}^{\flat 9}$ **D** $\text{G}^{\flat 9}$ Cm $\text{C}^{\flat 9}$ $\text{B}^{\flat 9}$

mp Dm^7 Fm $\text{G}^{\flat 7}$ Cm^7 $\text{E}^{\flat 7}$ $\text{F}^{\flat 7}$ $\text{B}^{\flat 6}$ *ENS.* $\text{G}^{\flat 7}$ $\text{D}^{\flat 9}$ Cm^7 Dm^7 $\text{G}^{\flat 7}$ $\text{B}^{\flat 6}$ **E** Cm^7

mf $\text{F}^{\flat 7}$ $\text{F}^{\flat 9}$ $\text{B}^{\flat}\text{maj}^7$ $\text{G}^{\flat 7}$ $\text{G}^{\flat 9}$ *2ND TRP. SOLO - MUTED* $\text{F}^{\flat 9}$

B^{\flat} $\text{E}^{\flat 6}$ $\text{E}^{\flat 9}$ $\text{B}^{\flat 6}$ $\text{B}^{\flat 9}$ $\text{A}^{\flat 9}$ $\text{A}^{\flat 9}$ **F** $\text{G}^{\flat 9}$ $\text{Cm}^{\flat 6}$

SAXES $\text{C}^{\flat 9}$ Cm^7 $\text{F}^{\flat 7}$ Dm^7 $\text{G}^{\flat 9}$

G *TENOR SOLO*

Soft ENS. **I**

SX'S **J**

SX'S **K**

ENS. *MUTED TRPTS.*

ff *SX'S sfz* *TRBS.* *Auto. by G. SWARTLEFF*